Emergency grantes in Ward No. 07
Byatarayanapura. Ward office

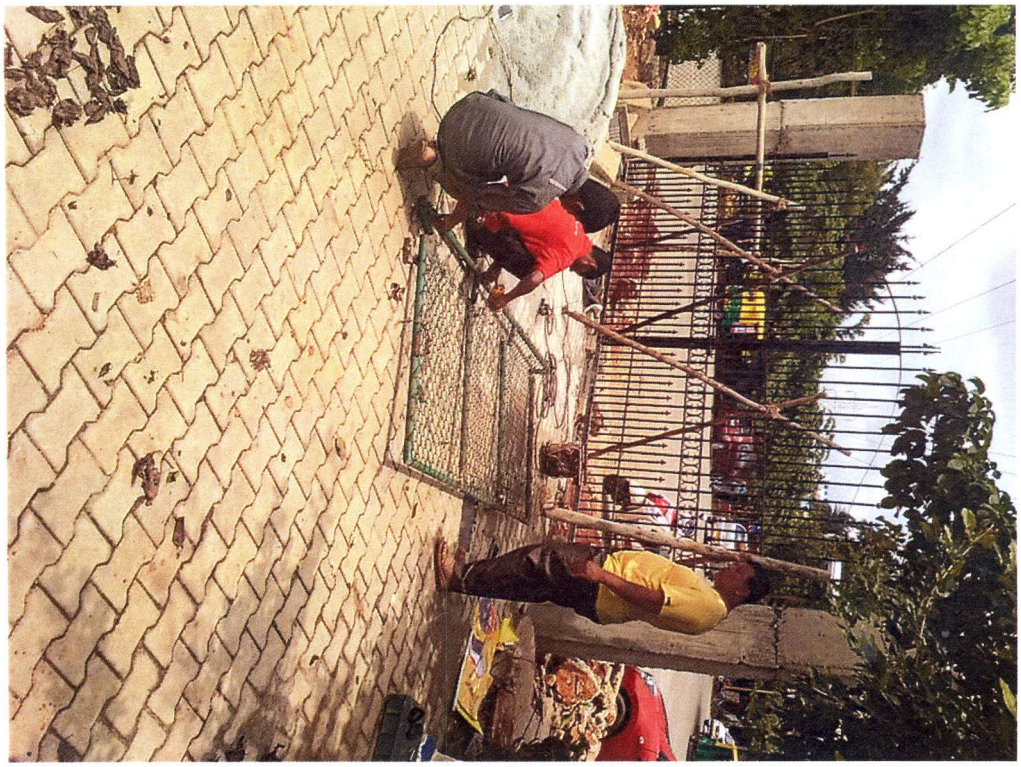

A.E(N-D)

Assistant Executive Engineer
Kodigehalli Sub Division.
Yelahanka Zone, B.B.M.P.
Bangalore.

Emergency grants in Ward No. 07 Byatarayanapura.

Ward office

AE(W2) N.D

Assistant Executive Engineer,
Kodigehalli Sub Division,
Yelahanka Zone, B.B.M.P.
Bangalore.

Emergency grants in ward No. 07 Byatarayanapura.

Ward office

AE(W)

Assistant Executive Engineer
Kodigehalli Sub Division,
Yelahanka Zone, B.B.M.P.
Bangalore.

Emergency grants in Ward No. 07
Ward office Byatarayanapura.

AE(W2)

Assistant Executive Engineer,
Kodigehalli Sub Division,
Yelahanka Zone, B.B.M.P.
Bangalore.

Emergency grants in Ward No. 07

Ward office Byatarayanapura.

AE(WR)

Assistant Executive Engineer
Kodigehalli Sub Division.
Yelahanka Zone, B.B.M.P
Bangalore

Emergency grants in Ward No. 07.

Ward office Byatarayanapura.

[Ward office]

Assistant Executive Engineer
Kodigehalli Sub Division,
Yelahanka Zone, B.B.M.P.
Bangalore

Emergency grants in Ward No. 07, Byatarayanapura.

Ward office

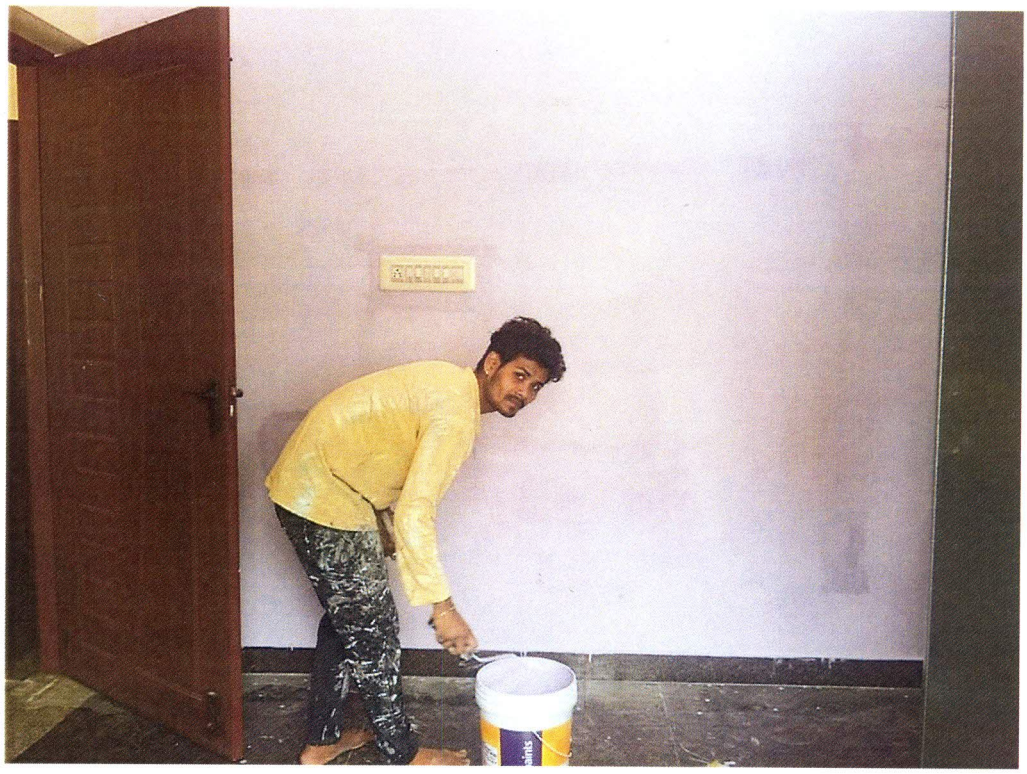

[Ward office]

Assistant Executive Engi...
Kodigehalli Sub Division,
Yelahanka Zone, B.B.M.P.,
Bangalore.

Emergency grants in Ward no. 07,

Byatarayanapura

[Ward office]

AEE(W) N.D

Assistant Executive Engineer
Kodigehalli Sub Division,
Yelahanka Zone, B.B.M.P.
Bangalore.

Emergency grants in Ward no. 07,
Byatarayanapura

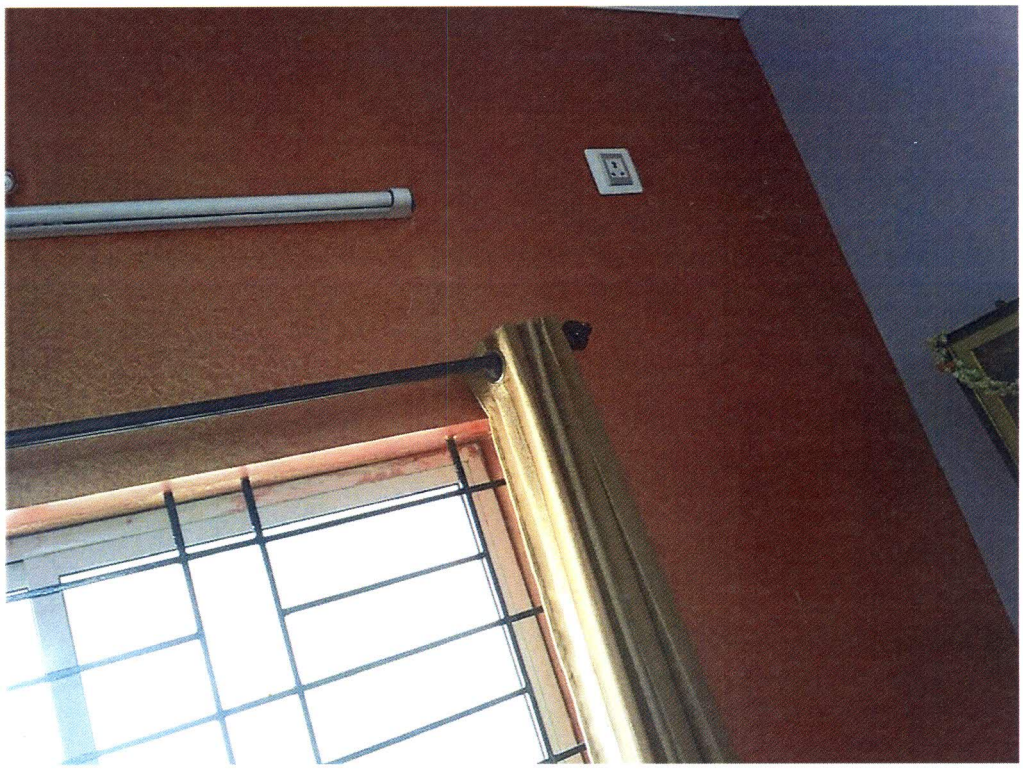

[Ward office]

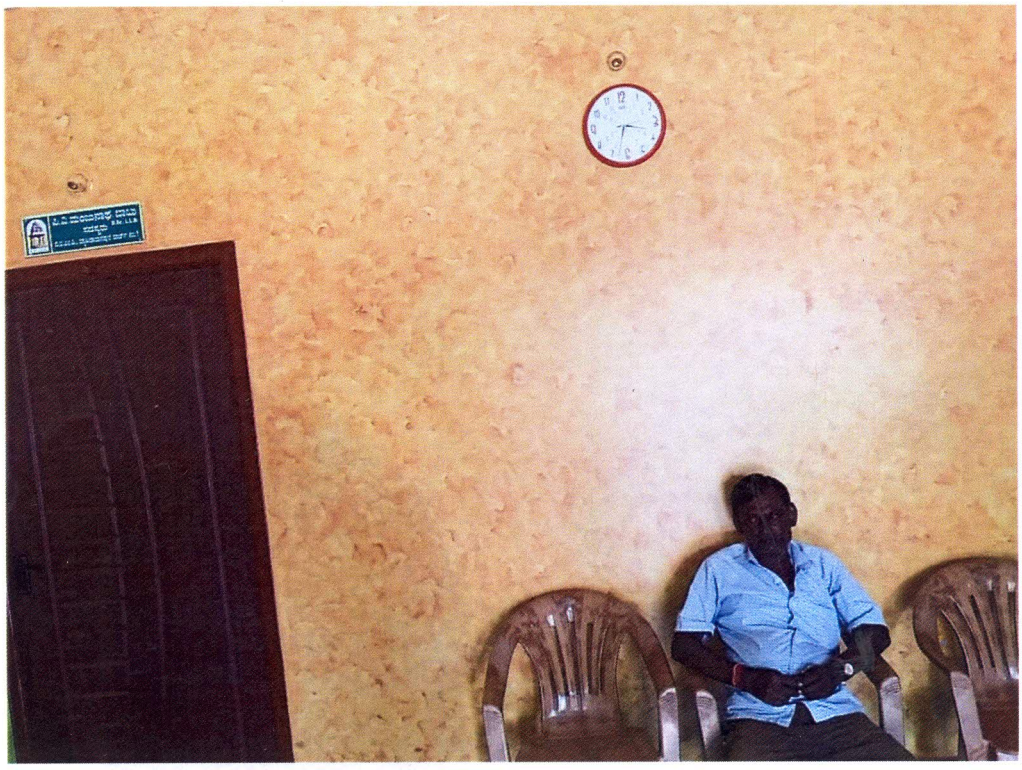

Abhilash. N. D
AE(W-21)

Assistant Executive Engineer
Kodigehalli Sub Division,
Yelahanka Zone, B.B.M.P.,
Bangalore

Emergency grants in Ward no. 07,

Byatarayanapura

[Ward office]

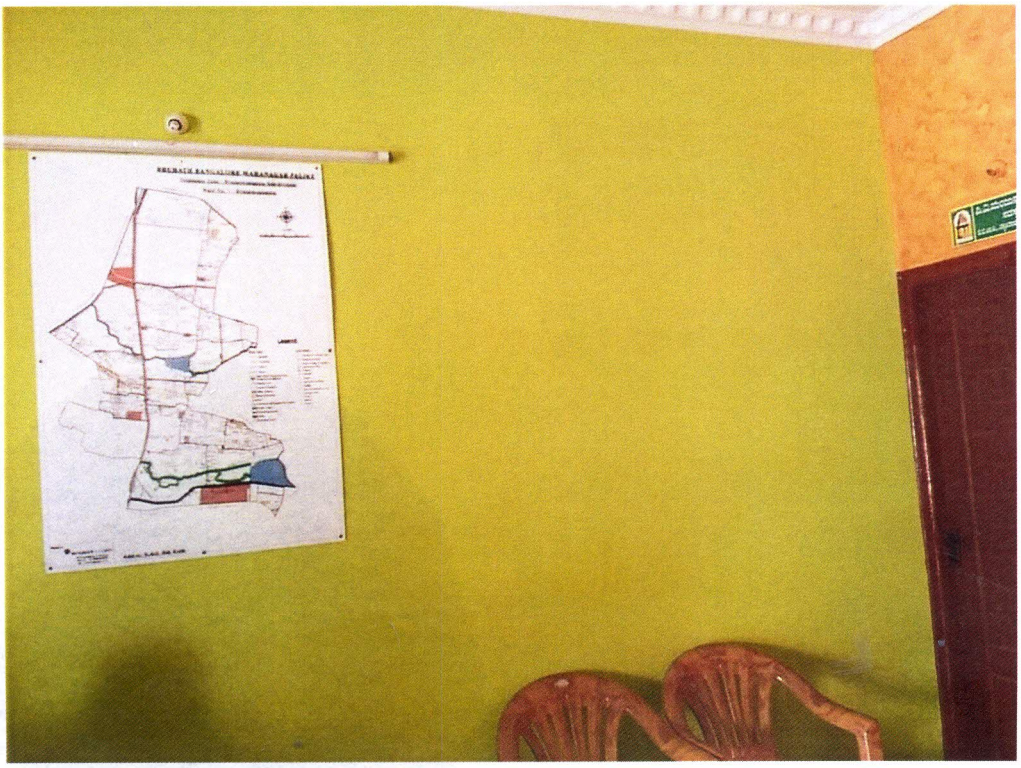

AE(W21)

Assistant Executive Engi...
Kodigehalli Sub Division
Yelahanka Zone, B.B.M.P.
Bangalore

Emergency grants in Ward no. 07, Byatarayanapura

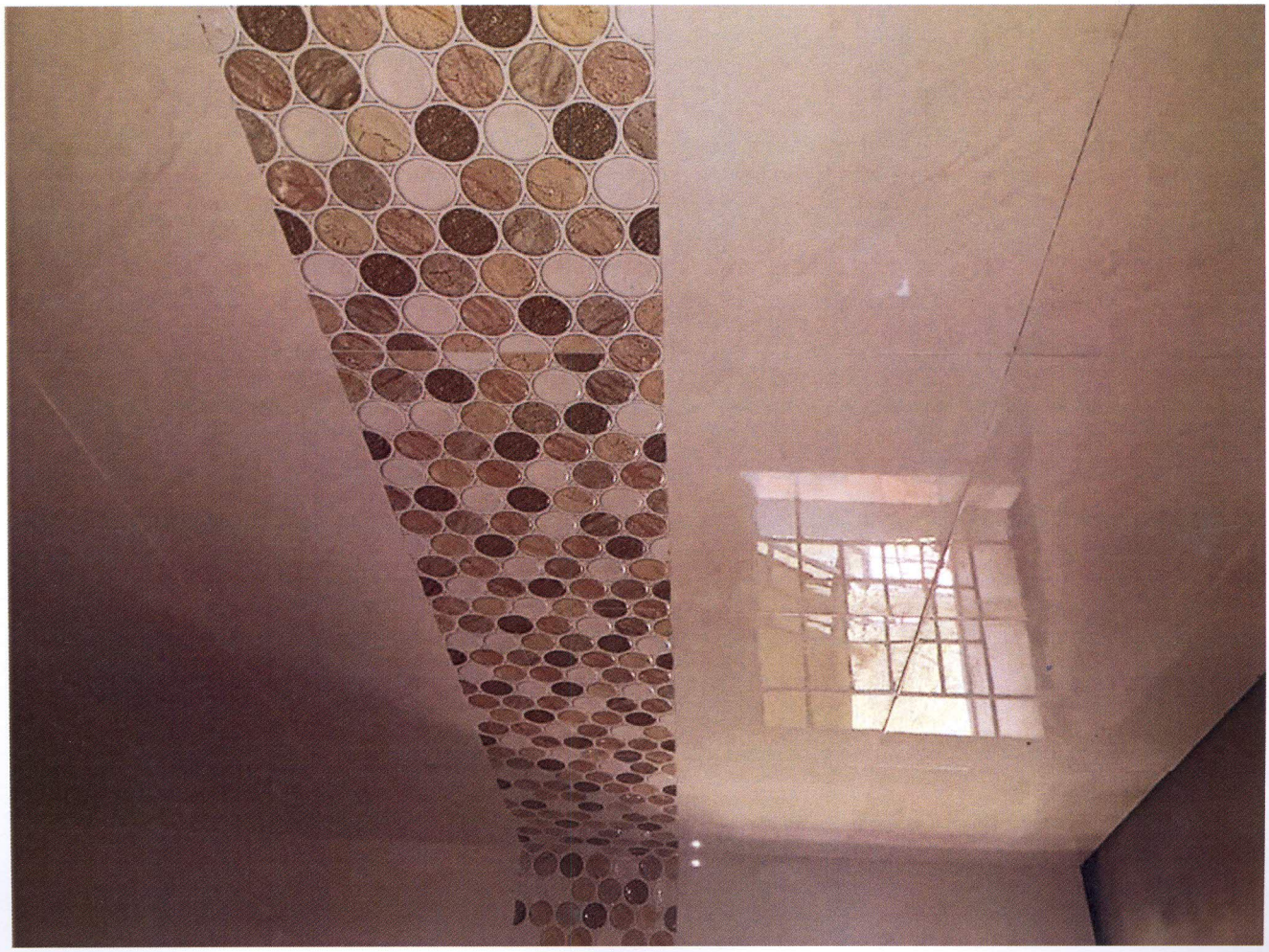

Shadi
Maha

Asstt. N.D
AE(W27)

Assistant Executive Engineer
Kodigehalli Sub Division

Emergency grants in Ward no. 07. Byatarayanapura

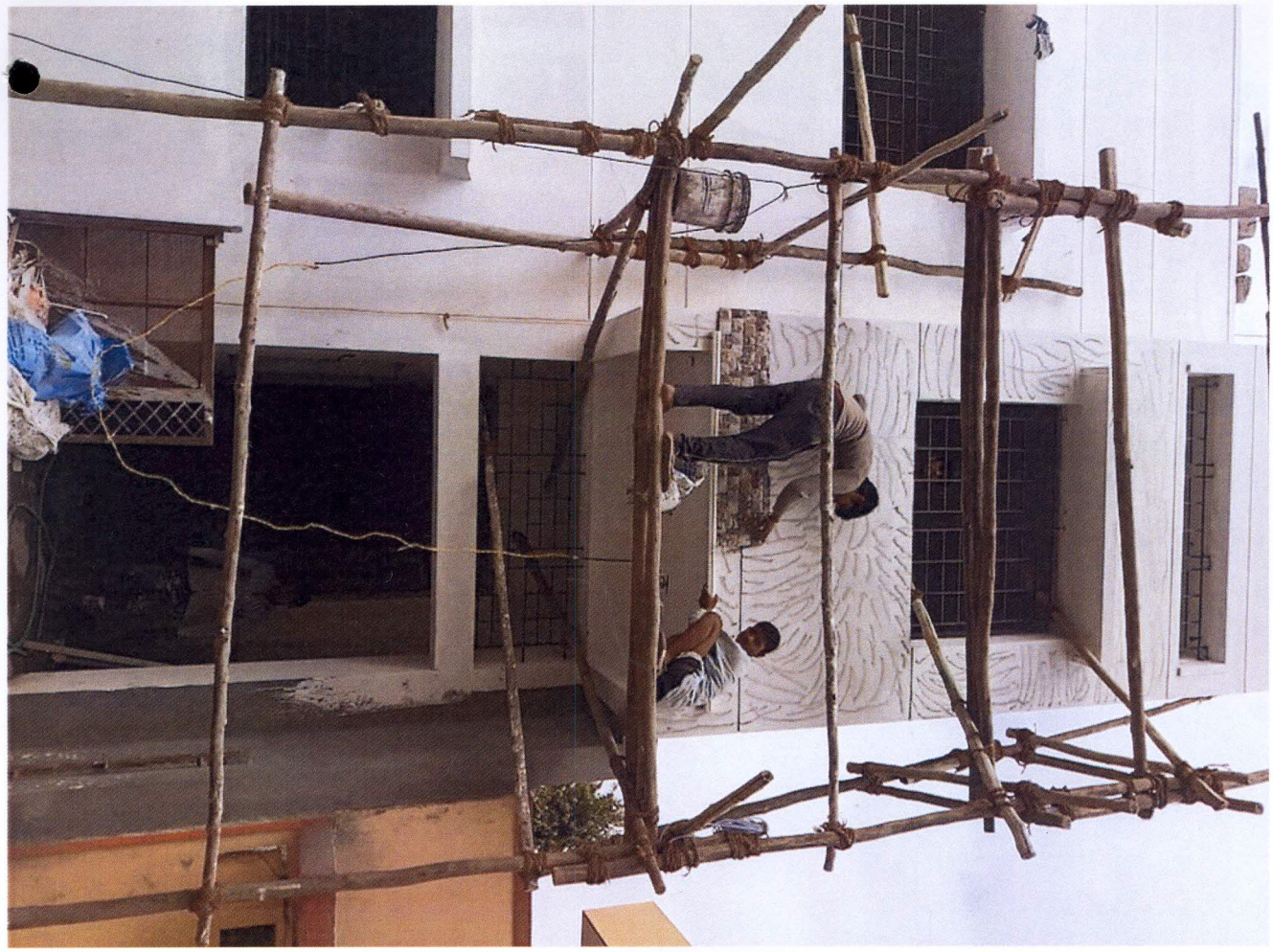

Shadi Mahal

Asst. N.D
AE(Civil)

Assistant Executive Engineer
Kodigehalli Sub Division
Yelahanka Zone, B.B.M
Bangalore

Emergency grants in Ward no. 07, Byatarayanapura

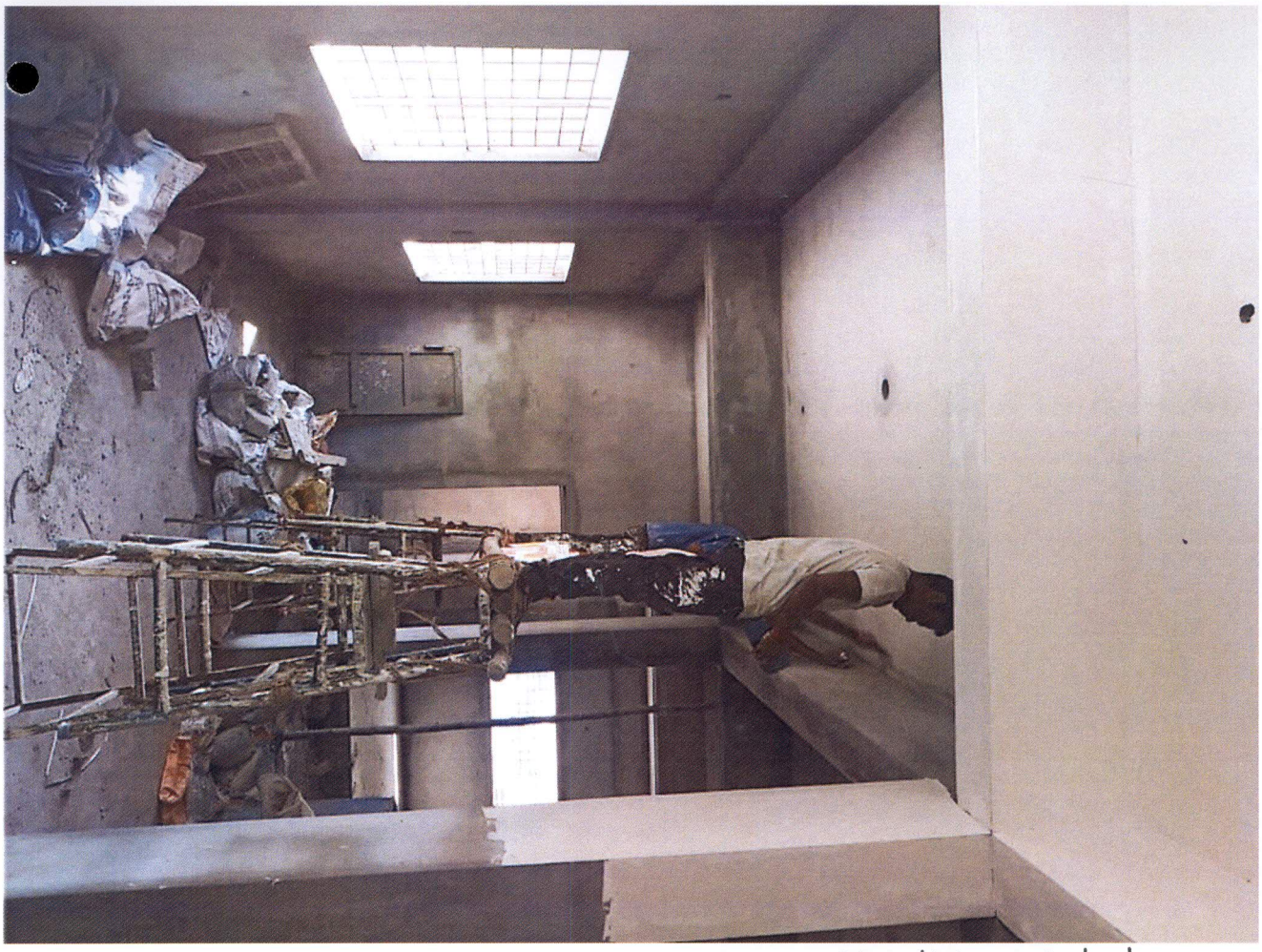

Shadhi Mahal

Assistant Executive Engineer
Kodigehalli Sub Division
Yelahanka Zone, B.B.

Emergency grants in Ward no. 07, Byatarayanapura

[Shadhi Mahal]

Assistant Executive Engineer,
Kodigehalli Sub Division
Yelahanka Zone, B.B.M.
Bangalore

AE (W7)

Emergency grants in Ward no. 07, Byatarayanapura

[Shadhi Mahal]

Assistant Executive Engineer
Kodigehalli Sub Division.
Yelahanka Zone, B.B.M.P

Asst. N.D
AE(Ward)

Emergency grants in Ward no. 07, Byatarayanapura

[Shadhi Mahal]

AE(W2)

Kodigehalli Sub Division,
Yelahanka Zone, B.B.M.P.
Bangalore.

Emergency grants in Ward no. 07, Byatarayanapura

[Shadhi Mahal]

Assistant Executive Engineer
Rajarajeshwari Sub Division,
Yelahanka Zone, B.B.M.P
Bangalore.